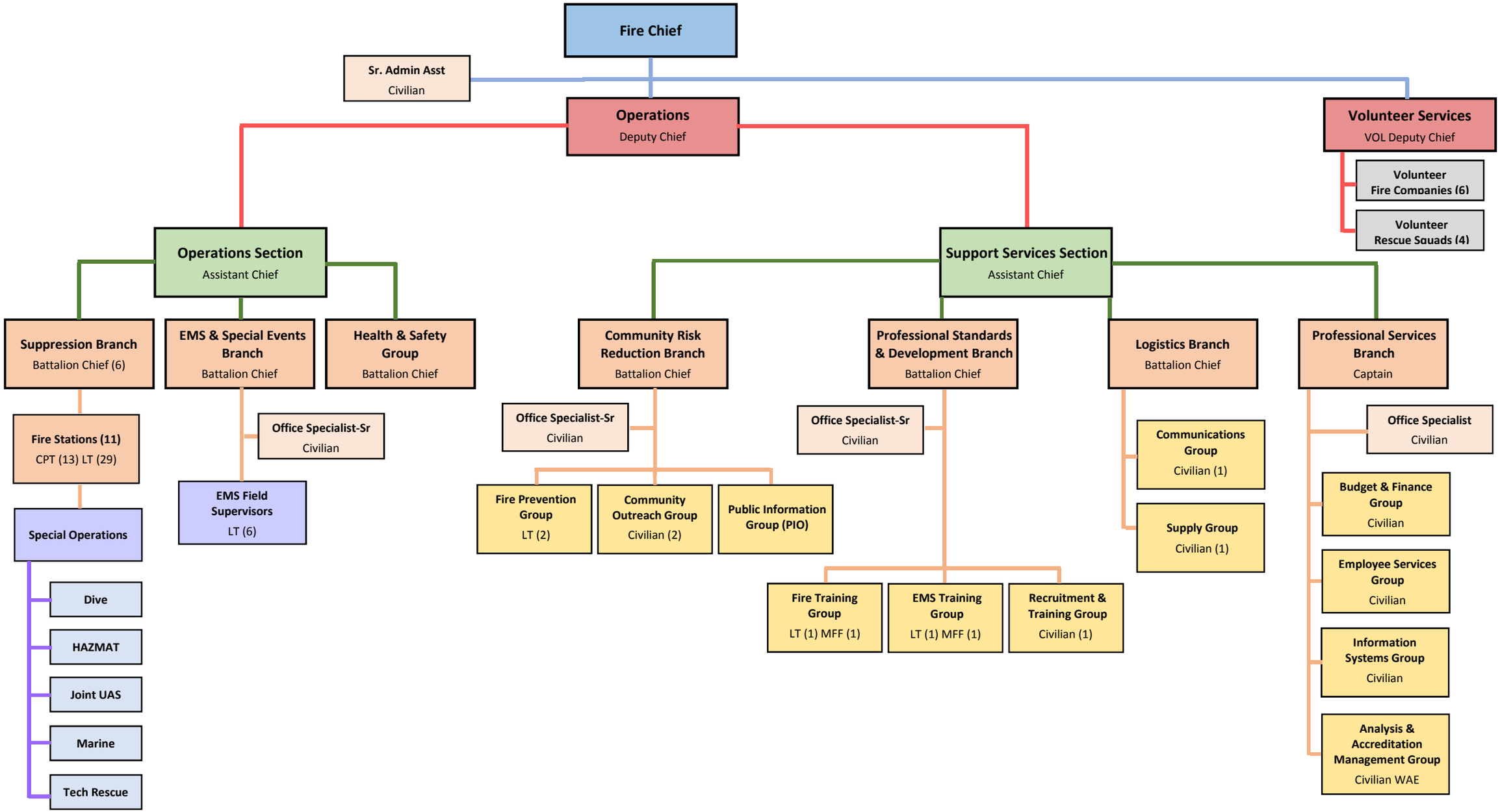Hampton Division of Fire and Rescue
Organizational Structure